

How to Edit a Patient

To Edit a Patient:

1. Right Click on the Patient's Name to highlight the study.
2. Right click *Edit Figure 1*
3. Select *Edit Patient*
4. Edit the required field(s) *Figure 2*
5. Right click *Save*
6. Once *Updated Successfully Figure 3*
7. Select *Close*

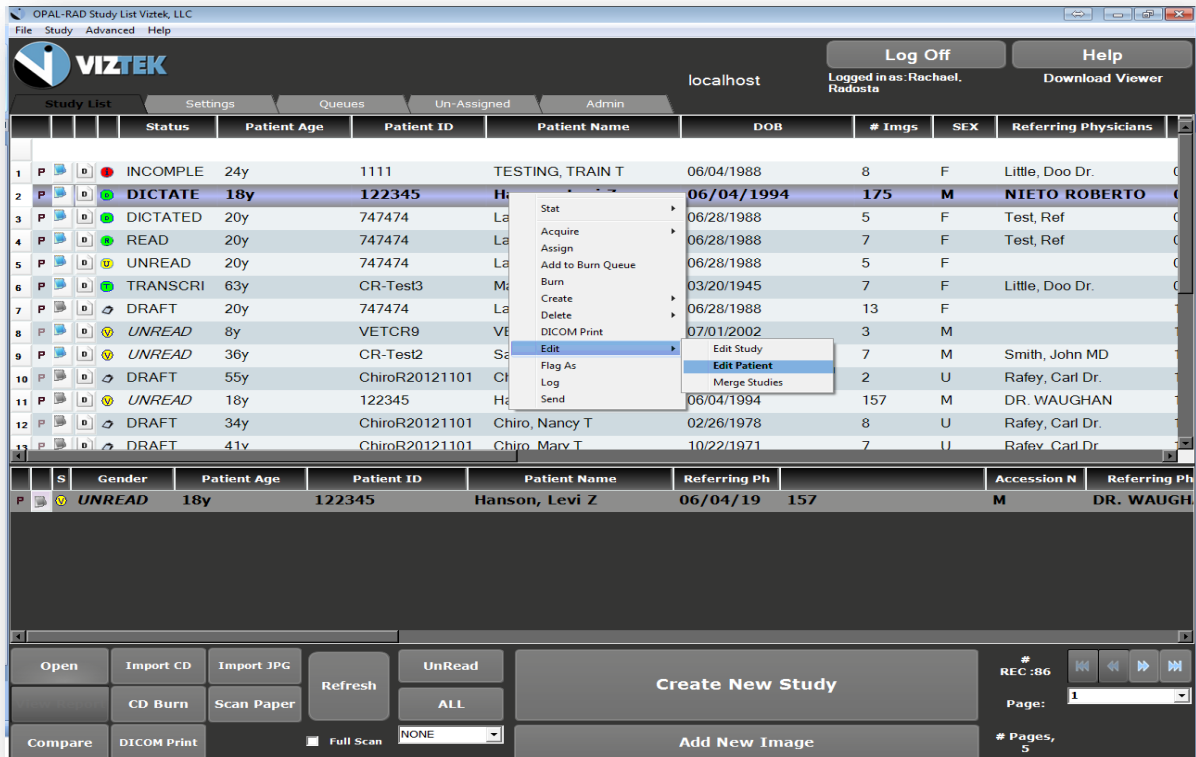

Figure 1

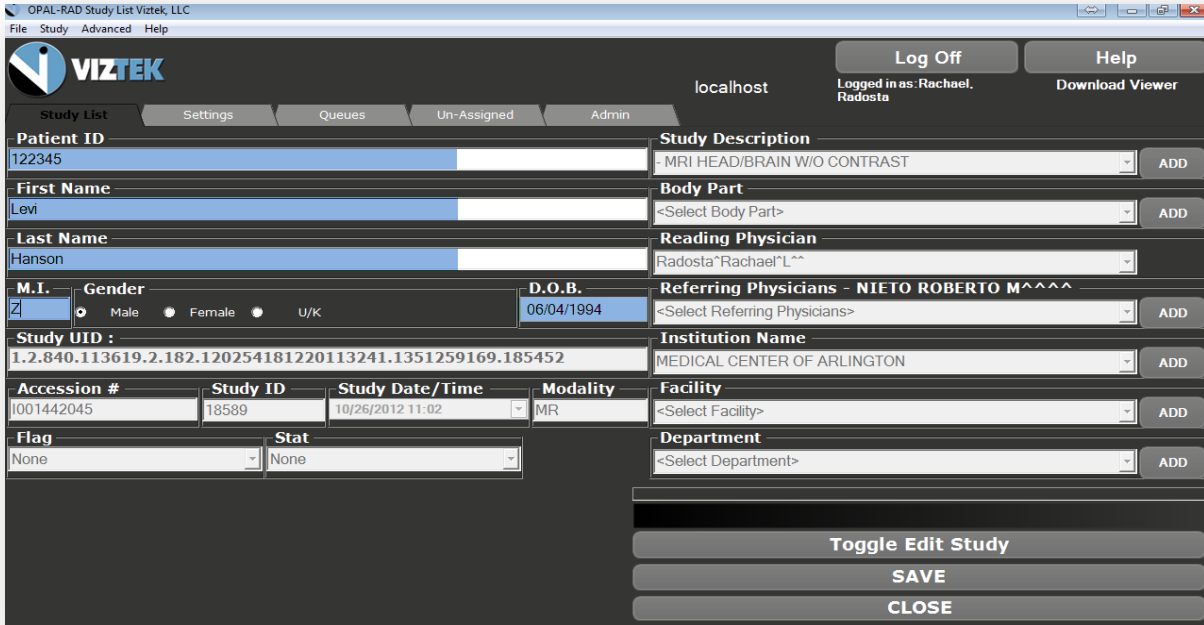

Figure 2

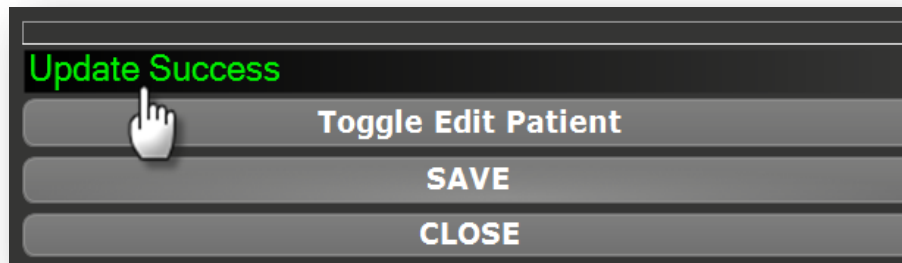

Figure 3