

Point-of-Care Hand-Carried Ultrasound System

SONIMAGE HS2



The **Veterinary** Solution with Best-In-Class Imaging, Easy to Use Workflow, Rapid Assessment, Clarity, and Confidence.

Superior Image Quality

- ▷ Superior image quality to detect structures as small as several hundred microns
- ▷ **Simple Needle Visualization (SNV®)** for increased accuracy of needle placement during both in-plane and out-of-plane techniques
- ▷ Broadband linear probe, L18-4, for deep and superficial structures
- ▷ Triad Tissue Harmonic imaging expands linear probe field of view
- ▷ Color Doppler, Power Doppler, Pulse Wave Imaging Modes Standard
- ▷ **PANORAMIC IMAGING** (Optional)

Streamlined Workflow

- ▷ Easy access to application specific measurements and annotations
- ▷ Customizable pre-sets
- ▷ Compare mode for side-by-side image comparison
- ▷ Two pedal foot switch and custom pole cart are standard

Ease of Use

- ▷ Intuitive touch screen gestures
- ▷ Customizable screen design
- ▷ Simplified 8-button control panel
- ▷ Programmable quick keys
- ▷ VOICE CONTROL (Optional)
- ▷ One touch image optimization



Simple Needle Visualization

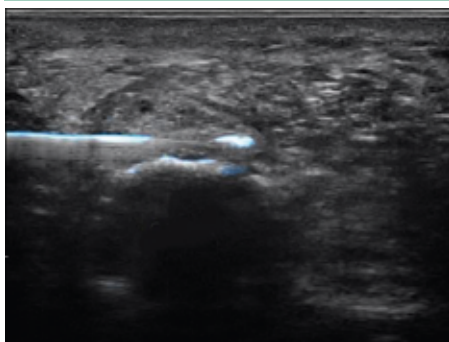

Intuitive Touchscreen



for more, visit
2020imaging.net/hs2

Ergonomic and Portable

- ▷ Hand-carried 17.5 lb. system
- ▷ 15" high resolution anti-glare touch screen
- ▷ 180° swivel monitor for patient viewing
- ▷ Wireless LAN (optional)

Warranty

- ▷ **5-year on system and transducer**

Successful Education & Practice Management

- ▷ 1 day of clinical applications installation
- ▷ Practice management and reimbursement direction
- ▷ Training: Ultrasound Basics, Knobology, Sample Reports & Documentation, Imaging Techniques, and Reimbursement Direction



Shown with optional Printer & add'l SONIMAGE HS2



Adrenal Gland Sagittal



Canine Ureteral Jet with Power Doppler

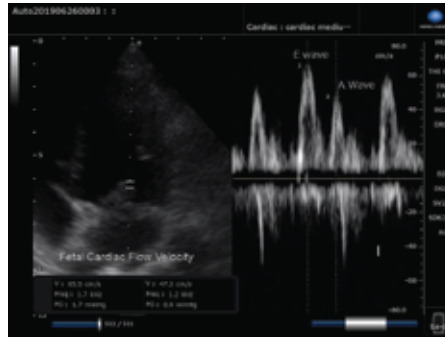

Fetal Cardiac Flow Velocity

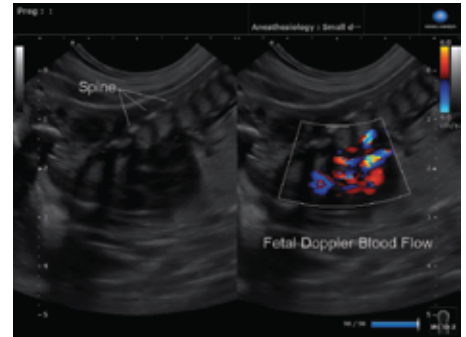

Fetal Doppler Blood Flow

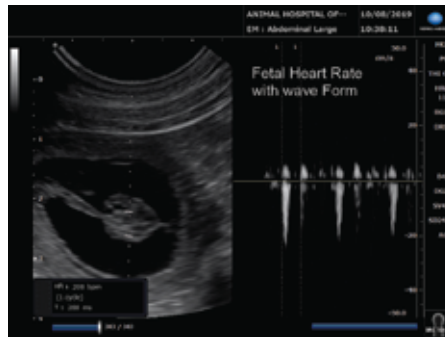

Fetal Heart Rate with wave Form



Fetus with Umbilical Cord



Spleen long Axis



Sagittal Rt. Teste